

# Greenwich Club

F O R S I N G L E S

June, 2015  
Newsletter

Christ Church Greenwich  
254 East Putnam Avenue  
Greenwich, CT 06830-4871  
Phone: 203-869-6600  
[www.GreenwichClub.org](http://www.GreenwichClub.org)

Greenwich Club is a fellowship of and for unmarried adults living in Fairfield, Westchester and surrounding counties, sponsored by Christ Church Greenwich. Members are offered an opportunity to work and play together, to become better acquainted with each other and with themselves. To join, please download an application from our website ([www.GreenwichClub.org](http://www.GreenwichClub.org)). Annual dues are \$45.



Join us for the  
**Old Rhinebeck  
Aerodrome**

**AIR  
SHOW**

**Sunday, June 14**  
**Meet 9:45 A.M.**  
**at Christ Church**

Turn back the clock a century to 1900-39! Hear the roar of rotary engines! The excitement of an airshow with live WW I dogfights and barnstorming displays! View antique vehicles and flying machines in four museum buildings. And you have option of flying in a 1929 biplane!

- Admission: \$15; \$20 guests
- Trip limited to first 20 who send checks by 6/5 to:  
B. Morris, 15 Meadow Way,  
Irvington, NY 10533
- Include email address/phone # where you can be reached that week-end.
- Attire: Casual clothes, comfortable walking shoes

The group will assemble on the east side (or Temple Shalom side) of Christ Church (254 E Putnam, Greenwich) at 9:45 A.M. on Sunday 14. Please arrange to carpool to Rhinebeck which is 1 ¾ hours. The most direct route is; 287W to 684N to 84W to the Taconic Parkway north. A few members have offered to drive but we need to add some names to that list. We expect to arrive by about 11:30am.

Coordinator: Ben @203-554-1915 (cell) or [bw9797@msn.com](mailto:bw9797@msn.com)

**See pg. 4 for more exciting details!**

# BOARD CORNER

## Desperately seeking....

We are looking for volunteers to be a part of one or more of the following:

- Research restaurants for Monday dinners as an alternative
- Research restaurants for Wednesday’s Dining Adventure. We’d like different ones each month
- Research summer outdoor events for Wednesday nights in July (family room is not used in July; there are no meetings in August)
- Decide what we will need to attend these events
- Help in facilitating these events.
- Research an event for a weekend day for 2nd week-end in July and two in August.....

There are many things happening in the area and

### A Word From Our Treasurer, Phyllis Satter



Over the last three years, I've found the more involved I become in the club's activities, the more I enjoy myself. So, I'm enthusiastic being the new treasurer and serving on the Board.

Besides enjoying the club's activities and friendships, I love books, movies and all kinds of music. Traveling with my sister is another big enjoyment. But my most euphoric times are when I'm playing with my three precious grandchildren and when taking a walk with my eight pound Papillon named Robin—the world's best dog!

### Member’s Corner

Congratulations are in order for Fran Thomas on the outstanding job she did in the three different purchases and sale of theater tickets, organization of dinner for almost 20 people, and then accommodating everyone at her home afterward for dessert. Originally people felt this was too late, but so enjoyed the evening they all appeared. A huge thank you!

it can be FUN looking into them. I look forward to working with all who want to participate in this venture with me.

Thank you,

Del Zalesky

[newdel2010@gmail.com](mailto:newdel2010@gmail.com)

203-313-5927

**Reminder...view our meetup site:**  
<http://meetup.com/Greenwich-Club-for-singles/>

### Outreach Committee



June 27/28 – Navigators Stamford KIC IT KIDS Triathlon at Cove Beach. This is a benefit for Kids in Crisis ([www.kidsincrisis.org](http://www.kidsincrisis.org)) who struggle with abuse and neglect, and this is an excellent opportunity to support this very worthy cause in an enjoyable way. Hundreds of volunteers are needed in many areas. For details see <http://kicitriathlon.com> or contact Charlene Ferguson at [mckeage@optonline.net](mailto:mckeage@optonline.net) or 203-344-9085. An eblast will also be sent.



## Hiking

For the hiking schedule, directions and other information go to:

[www.thehikinggroup.com](http://www.thehikinggroup.com)

Meetup site:

<http://www.meetup.com/The-Hiking-Group-Ct-NY>



# June 21st is the 1st Day of Summer!

Ahhhh.....

## MONDAY DINING: JUNE

We are looking for new venues, bearing in mind our parking requirements and need for separate checks. Restaurant phone #s are listed for directions only. Call coordinators for any other issues.

### Trips

348 Hope Street, Stamford, CT 203-324-2600  
Reserved in the name of Greenwich Club  
**DATES:** June 1, June 15, June 29  
**COORDINATOR:** Del Zalesky, 203-313-5927

### Bistro Dining at Zody's 19th Hole

E. Gaynor Brennan Golf Course,  
451 Stillwater Ave., Stamford, CT  
**DATES:** June 8, June 22  
**DISCOUNT:** GC members enjoy a 10% discount on several menu items.  
**COORDINATOR:** Jay Kane, 203-661-9478

## Free Friday Film: June 12 The Secret Life of Walter Mitty

**TIME:** 8:00 p.m.  
**DATE:** Friday, June 12  
**PLACE:** Greenwich Main Library,  
Cole Auditorium,  
101 West Putnam Ave., Greenwich

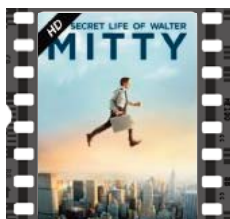

**MEET IN LOBBY:** 7:40 p.m. and sit together on left side of theater facing stage.

**DESCRIPTION:** The Secret Life of Walter Mitty (2014) With Ben Stiller, Kristen Wiig, Shirley MacLaine, Sean Penn and directed by Ben Stiller. Comic adaptation of James Thurber's story of a milquetoast incapable of standing up for himself, except in his fantasy adventure daydream life taking us on a spectacular journey to the far corners of the earth.

**COORDINATOR:** Pat Daigle

## WEEKLY WEDNESDAY DISCUSSION AND SOCIAL

7:30 p.m. - 9:00 p.m.

Held in the Christ Church Parish House "Family Room,"  
254 E. Putnam Ave., Greenwich

### June 3: June Social and line dancing

- Elle Jill Doornick will be bringing us an entertaining lesson in Country Western Line Dancing. Her passion for dance has established her as a well-known dancer, teacher and choreographer in Westchester County. She describes herself as having "a unique style and way of simplifying what she teaches so that even the very beginner will feel comfortable and learn to be at ease on the dance floor."



### June 10: Kristen Tomasiewicz will discuss the Kids in Crisis program.

Our Outreach Committee section on page 2 will describe the volunteers we're seeking for their triathlon benefit at Cove Beach in Stamford the weekend of June 27-28. This program is



known best for its two emergency shelters. This will be an enlightening and informative talk.



**June 17:** A look into the future - Discussion leader - Jay Kane: Open discussion of the candidates from both parties

for president and possible consequences for our economy and stock market.



**June 24: Dining Adventure – Table 104,** 299 Long Ridge Road, Stamford, 203-388-8898 "Best new Italian-American fusion in Stamford." Also recommended by a member.



## Book Club: June 25

The Book Group meets on the fourth Thursday of the month at 1:30 p.m. at Ann Sexton's house, 57 Drum Hill Lane, Stamford, CT. Ann is a former librarian, and all books selected for discussion are of interest to both men and women. New members are always welcome. For more information, call Ann Sexton, 203-968-8090.

**The Man in the Wooden Hat** by Jane Gardam A follow-up book to Old Filth, this is a history of his marriage told from the perspective of his wife, Betty, a character as vivid and enchanting as Filth himself.



**Table 104, 299 Long Ridge Road, Stamford**

From I-95 S. Exit 7 toward CT-137N/Atlantic St., merge onto North State St., turn right onto CT-137/Washington Blvd. Turn left onto CT-104/Long Ridge Rd. 299 is on the right. From I-95 N: Exit 7, stay straight onto State Street, take 1st left onto CT-137/Washington Blvd. Go 2.1 miles and turn left onto CT-104/Long Ridge Rd. 299 is on the right.

**Trips, 348 Hope St., Stamford**

From I-95 north: Exit 8, turn left on Atlantic St. then right on Tresser Blvd./U.S. 1 N. Follow U.S. 1 N just past Champion Plaza. The Rich Forum Box Office is on the left. Go up the hill. Turn left onto Glenbrook Road. Walgreens is on the corner. At the split, stay straight to go onto Hope Street. 348 is on the left. From I-95 south: Exit 9, right on U.S. 1/East Main, 1st right onto Courtland Ave./CT 106, follow to end, turn left onto Glenbrook Road,

stay straight to Church Street (with church on your right). Turn right onto Hope Street. 368 is on the left.

**Zody's 19th Hole, E. Gaynor Brennan Golf Course, Stamford**

From I-95 north: Take exit 6/Harvard Ave. At end of ramp, go straight one block. Turn left at next light onto West Ave., go straight across Post Road, then bear left around the island, turning onto Stillwater Ave. Continue on Stillwater about 1/8 mi. On your right you will see the golf course. Turn into the parking lot. From I-95 south: turn right off of exit 6 onto West Ave., then follow the directions above.

*Directions can be found on our website under the "Newsletter" tab.*

**NEWSLETTER DEADLINE: the 15th of every month. Suggestion: Why not print out this newsletter so you will have it handy during the month?**

**Greenwich Club**

**Board Members and Advisors**

www.GreenwichClub.org

Email: greenwichclubct@gmail.com

**President:** Del Zalesky, newdel2010@gmail.com

**Treasurer:** Phyllis Sattar

**Recording Secretary:** Marion Nolan, nolanmar@aol.com

**Membership Chair:** J. Ford, grnwchclub-membership@gmail.com

**Corresponding Secretary:** Carolyn Moller, doubledot08@gmail.com

**Advisor:** Jay Kane (past president), Monday Night Dinner Host, jbkane1@gmail.com

**Committees:** *Communications and Church Liaison:* Del Zalesky, newdel2010@gmail.com

*Outreach:* Diane Caldwell,

dsc0626@gmail.com; *Hospitality:* Winnie Walsh, winifred.walsh@verizon.net; Meetup

Site Coordinator: Loraine Salerno,

lmsalerno@hotmail.com; *Member Advocate:* Marla Weston;

marlamaytin@gmail.com; *Program Advisor:* Ben Wilson, bw9797@msn.com

**Newsletter Editor:** Lynn Russo Whyly, lynnrusso1204@yahoo.com; 203-921-7259

**Old Rhinebeck Aerodrome cont'd from pg. 1**

We will provide some beverages and ice. Limited fast food items are for sale, but we encourage you to pack your own lunch. Also bring a snack or drink to share and a folding chair or cushion on which to sit while we eat. After lunch, you may wish to tour the museums and grounds.

Also available are twenty minute rides over the Hudson Valley in a 1929 biplane. These are on a first come/first served basis @\$75 each. It is highly recommended that you sign up immediately upon arrival if interested. Be ready to don goggles and leather helmet as you sit in an open cockpit for this 'terrifying' thrill.

Primary attraction is the air show which begins at 2pm and lasts until 4 pm. We will sit on wooden bleachers so you may want to use your cushion here also.



If you want dinner on the way home, we can suggest several restaurants in historic Rhinebeck which is a few miles south of the Aerodrome on Rte 9 which easily leads back to the Taconic.