

Greenwich Club

F O R S I N G L E S

April, 2015
Newsletter

Christ Church Greenwich
254 East Putnam Avenue
Greenwich, CT 06830-4871
Phone: 203-869-6600
www.GreenwichClub.org

Greenwich Club is a fellowship of and for unmarried adults living in Fairfield, Westchester and surrounding counties, sponsored by Christ Church Greenwich. Members are offered an opportunity to work and play together, to become better acquainted with each other and with themselves. To join, please download an application from our website (www.GreenwichClub.org). Annual dues are \$45.

Weekly Wednesday

7:30 p.m. - 9:00 p.m.

DISCUSSION AND SOCIAL

Held in the Christ Church Parish House "Family Room," 254 E. Putnam Ave., Greenwich



April 1: Our always enjoyable **social get-together**. Please bring a snack or beverage to share (or a \$10

contribution if you forget to bring something).

Hosts: Winnie Walsh,
Carolyn Moller



April 15: "Today's short- and long-term investment outlook."

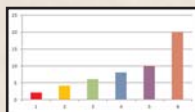

The panelists will be:

- Dave Kniffin.....Yale BA, Wharton MBA - lifetime career in security analysis and portfolio management
- Rick Buddenhagen.....Yale BSE, MIT MS....management consultant, investment banker, mining and private banker - formerly with JPMorgan Chase
- Jay Kane.....Columbia College BA; NYU MBA - career in investments with Bankers Trust & Frank Russell; private investor

April 22: Dining Adventure
6:30 p.m.

Applausi
Osteria

199 Sound Beach
Avenue, Old
Greenwich, CT
203-637-4447

April 8 - The "A" Team from the newly renovated TechLounge at the Greenwich Senior Center will give a general overview on **what's happening with technology today** and what YOU may want to use and what YOU may want to ignore.

Gary, Joerg, Betty and Andrea will comment on cloud computing, Apple TV, iPad apps and features, Samsung Galaxy smartphones and photos, Facetime/Skype, social media and security.

This is not a class. It will be an update on computing and what may be useful to YOU. There will be time for Q&A.



April 29: Judy Garfinkel MA, BCC, CLPC, CFP Through her life coaching business, "Move Into Change," Judy inspires and helps people find greater positivity and fresh approaches to old problems. No matter what age or circumstance, in Pause! Open The Door to Greater Resilience and Positivity, Judy will give you a taste of the latest findings in neuroscience and positive psychology that point to strategies for developing resilience and increased well-being. We think you will find her presentation interesting and informative.

BOARD CORNER

A HUGE THANK YOU! To all those who attended and participated in our annual membership meeting. Your support and input were greatly appreciated.

WE'RE SEEKING SUGGESTIONS!.....for:

- Wednesday nights: May 13 and 20 (one could be 60 minutes but need moderator)
- Monday night dinners (MacKenzies closed)
- Restaurants for Dining Adventure (need separate checks, parking)

Email: Del at newdel2010@gmail.com

FUTURE EVENTS:

- We're working on something in May
- June we're thinking of Rhinebeck Aerodrome
- We've a member who has graciously offered her home this summer for a gathering

Also, we want to welcome our new members, Arlene Bornstein and Elsie Pecorin!

**Happy Spring
and Happy
Easter to all!**



MEMBER'S CORNER



If a member has an interest in a particular event, please email me with as much information as possible. I will then explore who else might also be interested in this event. Your name would NOT be mentioned without your permission. Then I would talk with you regarding the results.

For example, one of our members has an interest in seeing who else are fans of Downton Abbey as a subject for discussion. Another member has an interest in learning line dancing. And yet another in attending a Yankee game.

Email me with your responses (newdel2010@gmail.com)

Outreach Committee

We want to thank all those who helped with the food drive for Neighbor-to-Neighbor during the month of March. Your help in this cause was needed and greatly appreciated. Thank you again!



March Hikes

April 5, No Hike for Easter Sunday and Passover

April 12, Devil's Den Preserve, Weston, CT (B-)

Meet: 10:30 AM at Merritt Exit 42 Commuter Parking Lot, Parking is tight, so unless you are severely inconvenienced, please meet at the designated spot and do not drive individual cars into Devil's Den.

Leader: Dennis Callahan 845-612-9720

April 19, Rockefeller State Park, Pocantico Hills, NY (C-)

Meet: 10:45 AM at northern end of Phelps Memorial Hospital off Rt 117. Directions: Cross Westchester Expressway (287 West) to

exit 3 (Sprain Brook Pkwy North). Take Sprain, which becomes Taconic State Pkwy (toward Albany). Take 1st exit off the Taconic, Pleasantville Rt 117. Continue West 3 miles, staying in left lane to Rockwood sign. 1st left turn on Rockwood Rd is the hospital entry road. Assembly point is on the left.

Leader: Pat January 914-769-1086

April 26th, Jenning Beach, Fairfield, CT (C)

Meet: 12:15 PM Directions: From south I-95 to exit 22 (Round Hill Road). Take right to US-1. Go left one block to South Benson; then make a right and follow signs to Jennings beach. From north: I-95 to exit 22 (North Benson) at end of ramp. Turn left and follow signs to beach.

Leader: Bill Jackson 203-259-6859 or cell phone at 203-243-0926

Directions and information on: www.thehikinggroup.com.

Meetup site: <http://www.meetup.com/The-Hiking-Group-Ct-NY>

Let's Enjoy the Greenwich Symphony's Season Finale!



Sunday, April 19, 2015

Greenwich High School Auditorium

10 Hillside Road

Pre-concert Talk: 3:00 pm

Concert: 4:00 pm

**For group rate discount tickets
call Mary Radcliff, 203-637-1680**

After the concert, Greenwich Club members and their guests are invited to Phyllis Sattar's home, 204 West Lyon Farm Drive, Greenwich for a Buffet Supper.

Reservations are required for the buffet; please RSVP by April 12th tel. 203-532-5276 or email Psattar1@yahoo.com.

A maximum of 16 people is the limit for the buffet, so reserve early! Everyone will be asked to bring something: an hors d'oeuvre, entree, salad, vegetable, dessert or beverage.

Free Friday Film: The Train

TIME: 8:00 p.m.

DATE: Friday, April 24

PLACE: Greenwich Main Library,
Cole Auditorium,
101 West Putnam Ave., Greenwich



MEET IN LOBBY: 7:40 p.m. and sit together on left side of theater facing stage.

DESCRIPTION: *The Train* (1964) with Burt Lancaster, Jeanne Moreau, Paul Scofield and Michel Simon and directed by John Frankenheimer. A thrilling tense race to save a trainload of stolen art from being transported back to Germany. (140 min.)

COORDINATOR: Pat Daigle

MONDAY DINING MEETUPS 6:30 P.M.

NOTE: MACKENZIES HAS CLOSED ITS DOORS. FOR APRIL WE WILL ALTERNATE BETWEEN ZODY'S AND BLUE GINGER.

**Asian Dining:
Blue Ginger**

587 Elm Street
Stamford, CT

DATES: April 6, April 20

COORDINATOR: None; just drop in.



**Bistro Dining at
Zody's 19th Hole**

E. Gaynor Brennan Golf Course,
451 Stillwater Ave., Stamford, CT

DATES: April 13, April 27

DISCOUNT: GC members enjoy a 10% discount on several menu items.

COORDINATOR: Jay Kane, 203-661-9478

**We are open to ideas for a
new Monday dining place!**



**There is no book
group this month
as the group is
being reorganized.**

We'll be in touch again next month.

Applausi Osteria, 199 Sound Beach Avenue Old Greenwich, CT 06870

From I-95 (North or South): Take exit 5, the US-1 N exit, toward Stamford/Old Greenwich. Turn right onto E. Putnam Ave./US-1. CVS Pharmacy in Riverside Commons is on the corner. Take the 1st right onto Sound Beach Ave. 199 is on the right.

The Family Room, next to the Parish House (located at Christ Church Greenwich)

From I-95, take exit 4 (Indian Field Rd.). Coming from New York (northbound side), turn left off ramp. Coming from New Haven (southbound side), turn right. Follow Indian Field Road to the traffic light at Route 1 (also called Post Rd. or East Putnam Ave.). Turn left and continue for about 1.5 miles (3 traffic lights) until you see large parking lot and Christ Church on your left.

Blue Ginger

I-95 South: Take Exit 8, Elm St., turn left. 587 is on the right. From I-95 North: Take Exit 8, Atlantic Street. Follow exit ramp straight onto South State Street. Turn right onto Elm Street. 587 is on the right.

Zody's 19th Hole, E. Gaynor Brennan Golf Course, Stamford

From I-95 north: Take exit 6/Harvard Ave. At end of ramp, go straight one block. Turn left at next light onto West Ave., go straight across Post Road, then bear left around the island, turning onto Stillwater Ave. Continue on Stillwater about 1/8 mi. On your right you will see the golf course. Turn into the parking lot. From I-95 south: turn right off of exit 6 onto West Ave., then follow the directions above.

Additional directions can be found on our website under the "Newsletter" tab.

Greenwich Club

Board Members and Advisors

www.GreenwichClub.org

Email: greenwichclubct@gmail.com

President: Del Zalesky, newdel2010@gmail.com

Treasurer: Del Zalesky

Recording Secretary: Marion Nolan, nolanmar@aol.com

Membership Chair: J. Ford, grnwchclubmembership@gmail.com

Corresponding Secretary: Carolyn Moller, doubledot08@gmail.com

Advisor: Jay Kane (past president), Monday Night Dinner Host, jbkane1@gmail.com

Committees: *Communications and Church*

Liaison: Del Zalesky, newdel2010@gmail.com

Outreach: Diane Caldwell, dsc0626@gmail.com;

Hospitality: Winnie Walsh, winifred.walsh@verizon.net;

Meetup Site Coordinator: Loraine Salerno,

lmsalerno@hotmail.com; *Member Advocate:* Marla

Weston; marlamaytin@gmail.com; *Program Advi-*

sor: Ben Wilson, bw9797@msn.com

Newsletter Editor: Lynn Russo Whyly,

lynrusso1204@yahoo.com; 203-921-7259

NEWSLETTER DEADLINE: the 15th of every month. Suggestion: Why not print out this newsletter so you will have it handy during the month?

GREENWICH CLUB
Christ Church Greenwich
254 East Putnam Avenue
Greenwich, CT
www.GreenwichClub.org
(Address Correction Requested)